

ROCHESTER PHILATELIC ASSOCIATION

A.P.S. Chapter 207—Member N.F.S.C.

ROCHESTER, NEW YORK

*Meets Second and Fourth Thursdays  
of each month at the Rochester Museum*

*Rochester*

*Home of the Late*

SUSAN B. ANTHONY



1820-1906

ADVOCATE OF EQUAL RIGHTS  
FOR WOMEN

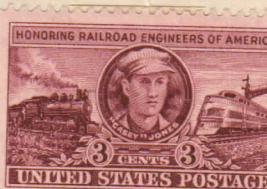

37<sup>th</sup> Annual Banquet  
of the

Rochester Philatelic Association

June 3<sup>rd</sup> 1950

Seneca Hotel

MENU

Fruit Cocktail Maraschino

Celery

Olives

Potage Mongole en tasse

Roast Stuffed Turkey, Cranberry Sauce  
Whipped Potatoes New String Beans in Butter

Hearts of Lettuce  
Russian Dressing

Suprise Ice Cream  
Cakes

Coffee

PROGRAM

Welcome: Pres, Wlater O.Wilson

Group Singing

Vocal Solo: Norman Prince

Piano Solo: Mark Hull

Group Singing

Clarinet Solo: Douglas Reber

Group Singing

Speaker: Dr.Don Silsby

President-----Walter O. Wilson  
Toastmaster-----Harold O. Stewart  
Song Leader-----Norman Prince  
Chairman of Banquet-S. Clark Place  
Decorations--Mesdames Lauer, Reber,  
Place & Berman  
Ticket Chairman---George H. Onthank  
Publicity-----Mrs. Lauer

Lela M. Slesby  
Dr. H. Slesby M.D.